

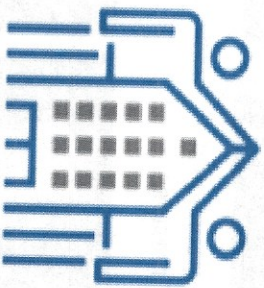

Mille Lacs Area Health
FOUNDATION



NEXT CHAPTER

building our healthy future



Mille Lacs Health System

Board of Directors

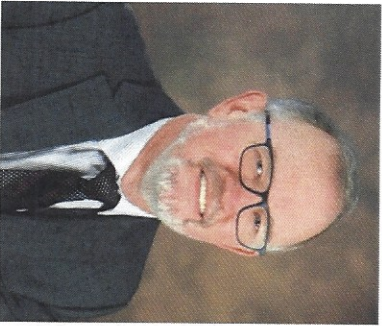

Kevin Anderson
Chairman



Phil Gravel
Vice Chairman



Betsy Lundquist
Treasurer



Wendy Kafka
Secretary

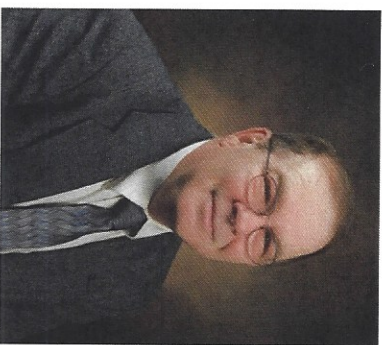

Dennis Burr
Director



Darla Roache
Director



Arden Virnig, M.D.
Director



Lynne Steiner, M.D.
Director



Rob Dubbs
Director



Joseph Nayquonabe Jr.
Director

Mille Lacs Area Health Foundation Board



Dennis Burr
President



Elaine Litke
Vice President



Dawn Osterman
Treasurer



Jamie Root-Larsen
Secretary



Joe Walsh
Board Member



Beth VanderPlaats
Board Member



Darla Roache
Board Member



Sharon Hegstrom
Board Member



Lori Niesen
Board Member



Angela Stowell
Board Member



Bob Sumner
Board Member

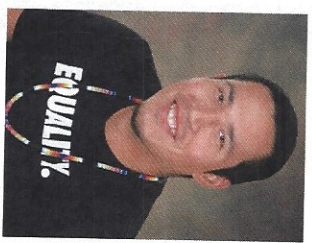

Byron Ninham
Board Member



Paula Monteiro
Board Member



Jean Stafford
Board Member



Hans Woelfle
Board Member



Diane Seefeld
Ex-Officio Member



Bill Nelson
Ex-Officio Member



The 'First Chapter' of Mille Lacs Health System started in 1956 when a group of concerned citizens took it upon themselves to provide healthcare for the Mille Lacs community.

Aerial view of hospital in 1956

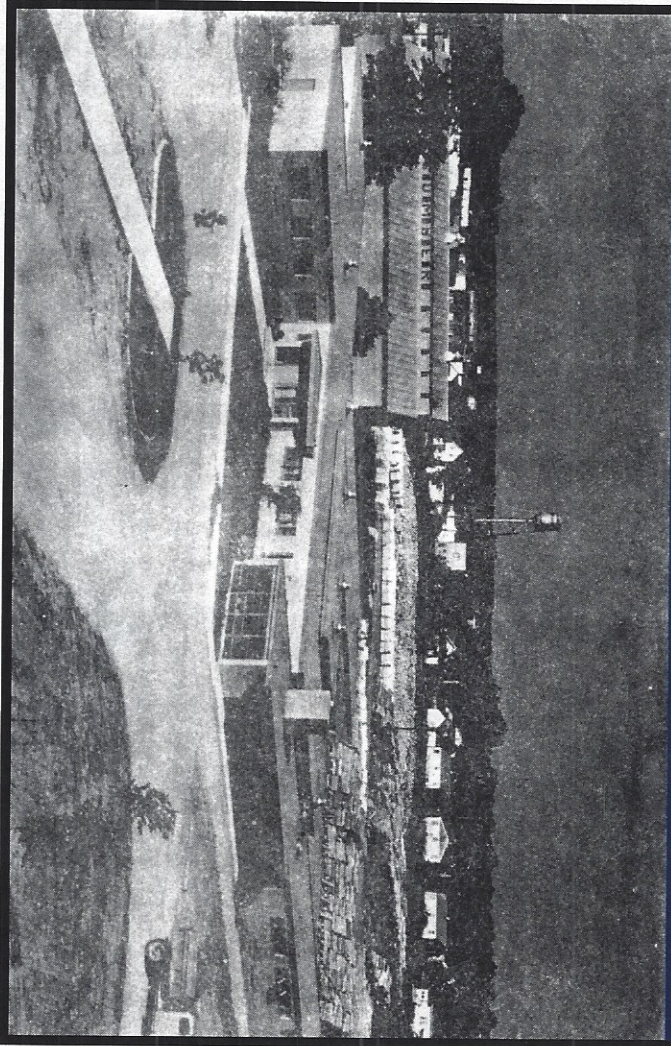



Over the years many 'Chapters' have taken place and the facilities have been expanded, modernized and renamed.

The most recent Chapters

In 2001, a multi-million dollar expansion and renovation:

- Nursing Home
- Operating Room
- Geri-Psych
- Radiology

2009 – 2013, departments were expanded / renovated:

- Onamia Clinic
- Pharmacy
- Outpatient Services
- Information Technology
- Health Information
- Patient Accounts
- Home Care/Hospice
- Finance and Quality

Aerial View of Mille Lacs Health System





Services currently at Mille Lacs Health System include:

- 19 Acute Care Beds
- Emergency Department
- Urgent Care
- Operating Rooms
- Respiratory Therapy
- Rehab
 - Physical Therapy
 - Occupational Therapy
 - Speech Therapy
 - Cardiac Rehab
- Geri-Psych Unit
- Long-Term-Care Unit
- Family Clinics – four sites
- Home Care and Hospice
- Ambulance Garages in Onamia & Isle
 - Radiology
 - Laboratory



Currently, there are many space needs.

The most critical areas are:

- Acute Care (inpatient beds) – privacy issues with two beds per room
- Emergency Department – has one trauma bay and three small exam areas which only have curtains between them so privacy is a major concern
- Kitchen and Cafeteria – has never been updated



Mille Lacs Health System



Mille Lacs Area Health
FOUNDATION

Next Chapter: Building Our Healthy Future

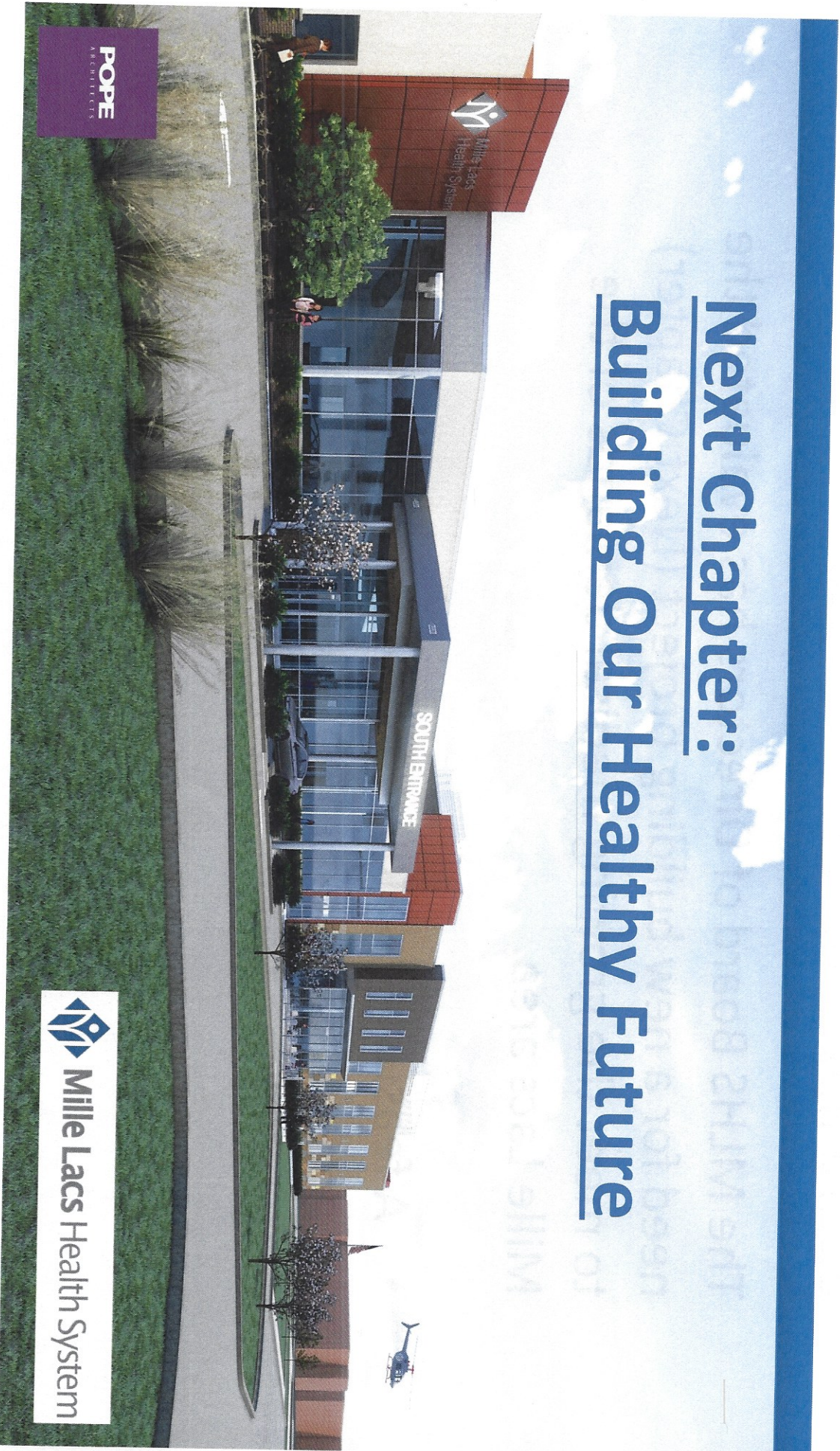



Board approves Next Chapter

The MLHS Board of Directors has evaluated the need for a new building project (**Next Chapter**) to meet the growing medical demands of the Mille Lacs area.

- A feasibility study was favorable and the board approved a plan to go ahead with the project planning, design and funding.

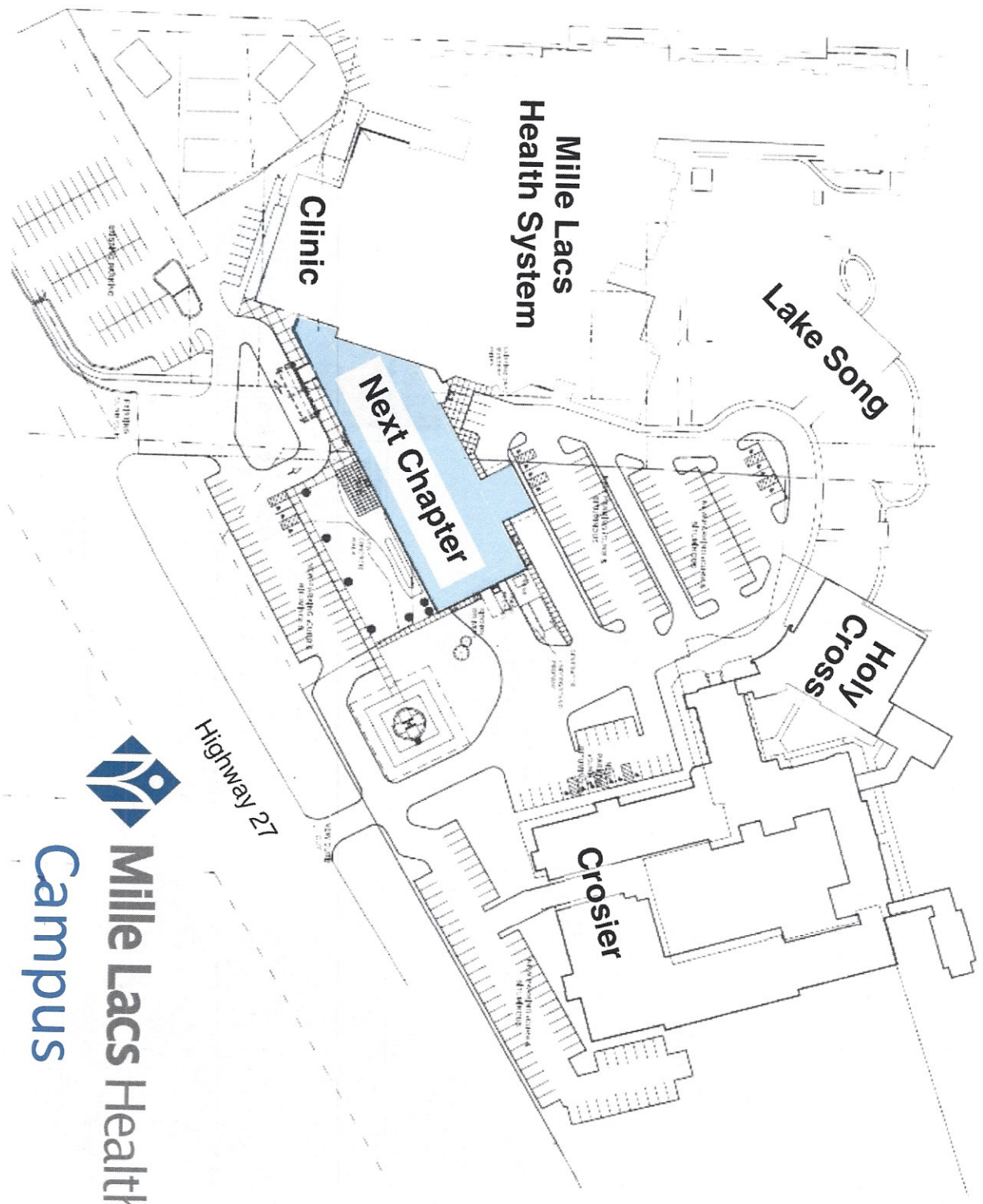



Mille Lacs Health System
Campus

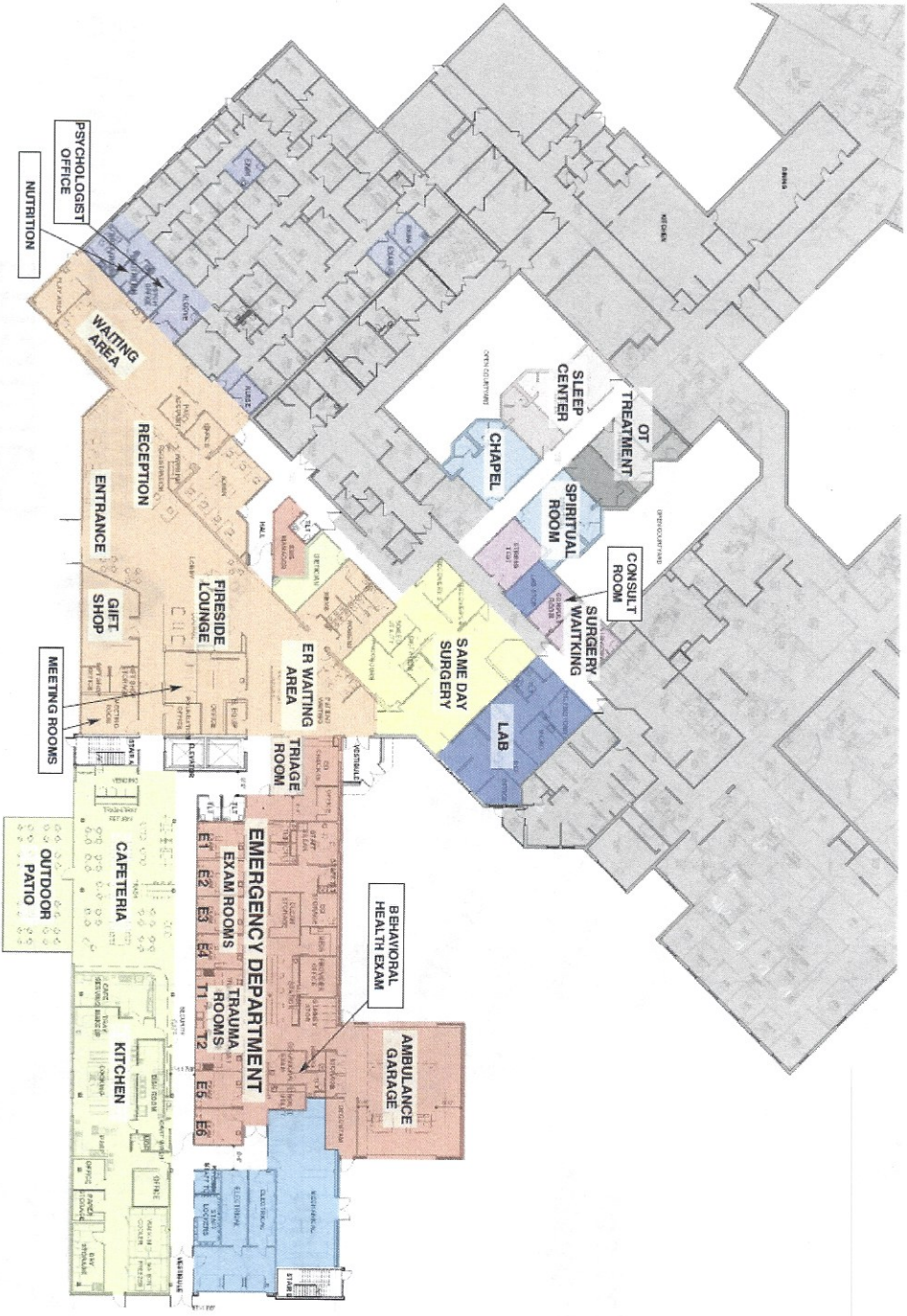

Mille Lacs Health System

Next Chapter First Floor





Next Chapter First Floor

New Construction

- **Emergency Department**
- **and Urgent Care includes:**
 - **2 Trauma Rooms**
 - **6 Exam Rooms**
 - **Behavioral Exam Room**
 - **Triage Room**
 - **Ambulance Garage**
- **Kitchen**
- **Cafeteria**
- **Outdoor Patio**

Updated Construction

- **3 new clinic rooms**
- **Expanded Rehab**
- **Expanded Lobby/Admissions**
- **New Emergency Dept.**
- **Expanded Same Day Surgery**
- **Expanded Laboratory**
- **New Gift Shop**
- **New Chapel**
- **New Spiritual Room**
- **New Sleep Center**
- **New Entrance & Canopy**



Mille Lacs Health System

Current Trauma & ER Bays





Mille Lacs Health System

Next Chapter Trauma Room





Mille Lacs Health System

Next Chapter Second Floor

NURSES STATION

9 PATIENT ROOMS NORTH

18 Private In-Patient
Acute Care Rooms
Conference Room
Family Waiting Room

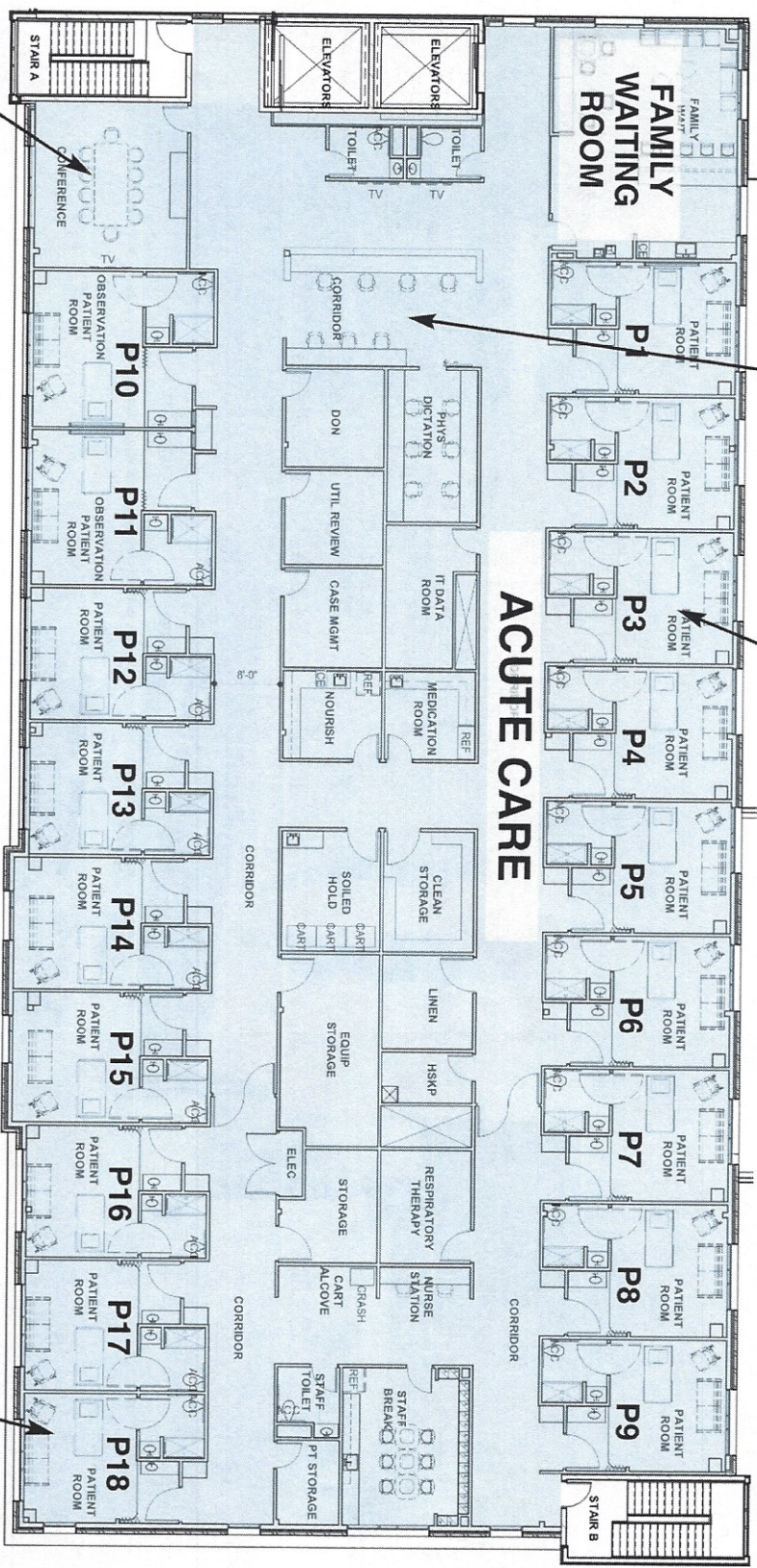

CONFERENCE ROOM

9 PATIENT ROOMS SOUTH



Mille Lacs Health System

Current Patient Rooms

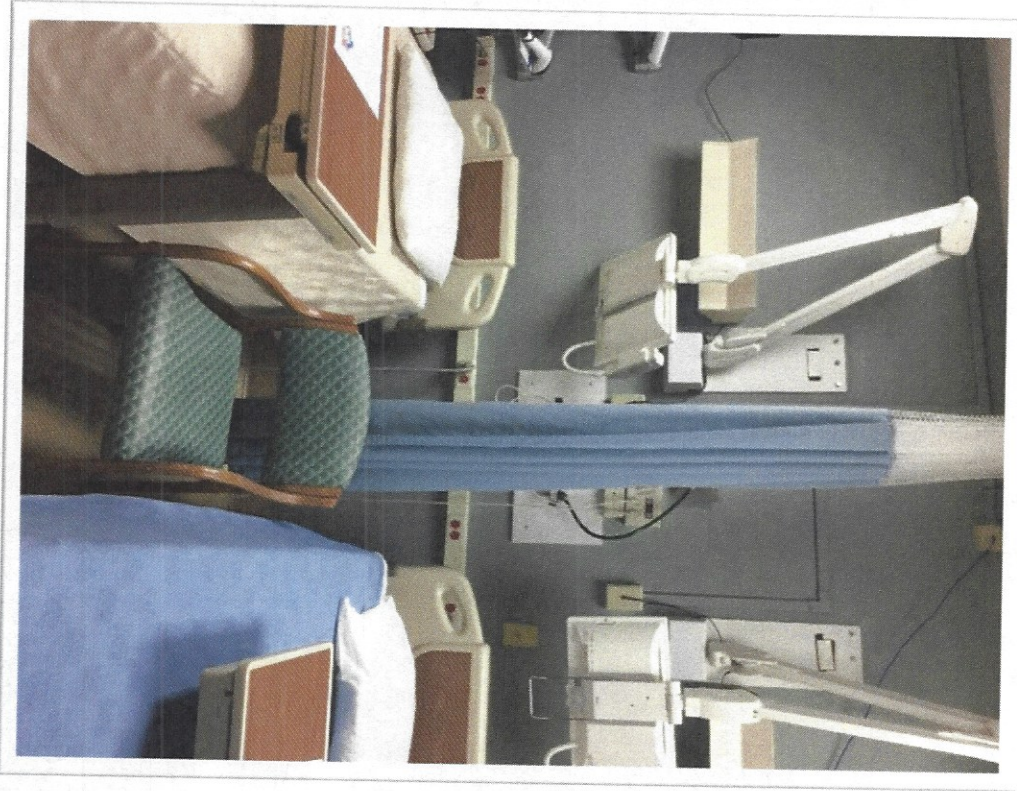



Mille Lacs Health System

Next Chapter Inpatient Room





Mille Lacs Health System

Next Chapter Financing

- **\$32 million Estimated Total Project Cost**
- **Funding Expected from:**
 - **Rural Development Loan (80% maximum)**
 - **Bremer Bank**
 - **Donations and Grants**
- **Fundraising Campaign is underway**
- **Construction will begin in the Spring of 2020**



Mille Lacs Health System

Gemstone Circle Giving Levels



RUBY



EMERALD



SAPPHIRE



DIAMOND

\$10,000

to

\$24,999

\$25,000

to

\$49,999

\$50,000

to

\$99,999

\$100,000+

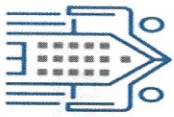

NEXT CHAPTER
building our healthy future

Please Join our Circle

Your support will make a difference in
securing a healthy future for Mille Lacs area
residents and visitors.



Mille Lacs Area Health
FOUNDATION



Mille Lacs Health System

Naming Opportunities

*Your generous donation
will be recognized on a
dedication panel.*

First Floor

New Entrance Overall	\$250,000
Check-in Area	\$100,000
Cafeteria	\$75,000
Kitchen	\$75,000
Meeting Room	\$75,000
Clinic Waiting Area	\$50,000
ER Waiting Area	\$50,000
Outdoor Patio	\$50,000
Gift Shop	\$25,000
Fireside Lounge	\$25,000
Nutrition Office	\$25,000
Psychologist Office	\$25,000
Emergency Department Overall	\$1,000,000
Ambulance Garage	\$100,000
Triage Room	\$100,000
Trauma Rooms (2) @	\$75,000
Behavioral Health Exam Room	\$50,000
Exam Rooms (6)	\$50,000

Second Floor

Acute Care Overall	\$250,000
Family Waiting Room	\$100,000
Nurse's Station	\$50,000
Nurse's Conference Room	\$25,000
Patient Rooms (18)	\$25,000
<u>Other</u>	
Helicopter Landing Pad	\$100,000
Chapel	\$50,000
Spiritual/Meditation Room	\$50,000
Laboratory	\$50,000
Surgery Waiting Room	\$25,000
Occupational Therapy Room	\$25,000
Stress Testing Room	\$25,000
Sleep Center	\$25,000
Consult Room	\$25,000
Same Day Surgery	\$25,000
Flag Pole	\$25,000



Mille Lacs Health System

Questions

For more information contact:

Any MLHS and MLAHF Board Member or
MLHS Sr. Team Member

or

Next Chapter Project
Development Specialist:

Katie Coster
200 North Elm Street
P.O. Box A
Onamia, MN 56359-0800

(320) 532-2841 Direct Line
(218) 513-6478 Cell

kcoster@mlhealth.org

Last updated 11/20/2019